

Southern Motor Court



OTAGO RALLY

10-11 May 2003

Promoted by the Otago Sports Car Club

STAND SOMEWHERE SAFE

Study the diagrams. The shaded areas are 'Prohibited Areas'

Do not go there as this could cause delays or the cancellation of the Stage.

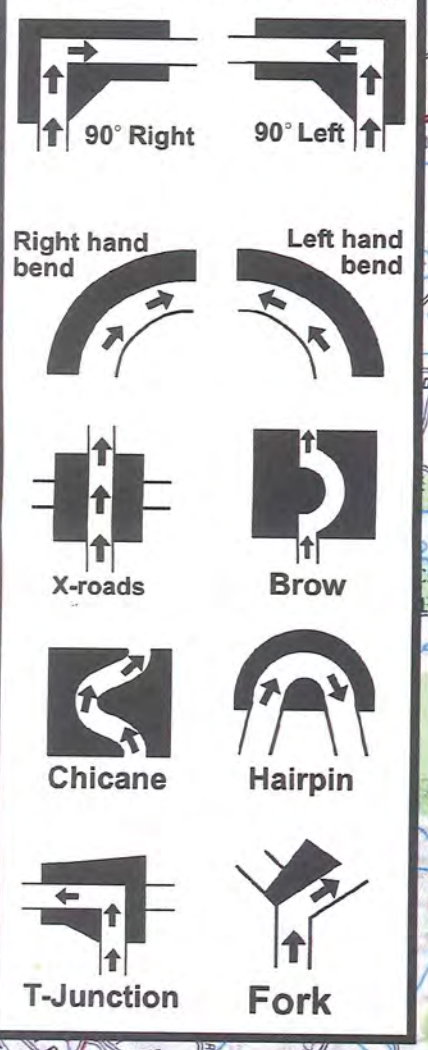

- Leg 1
- Leg 2
- Start
- Finish
- Service Park
- Spectator Area

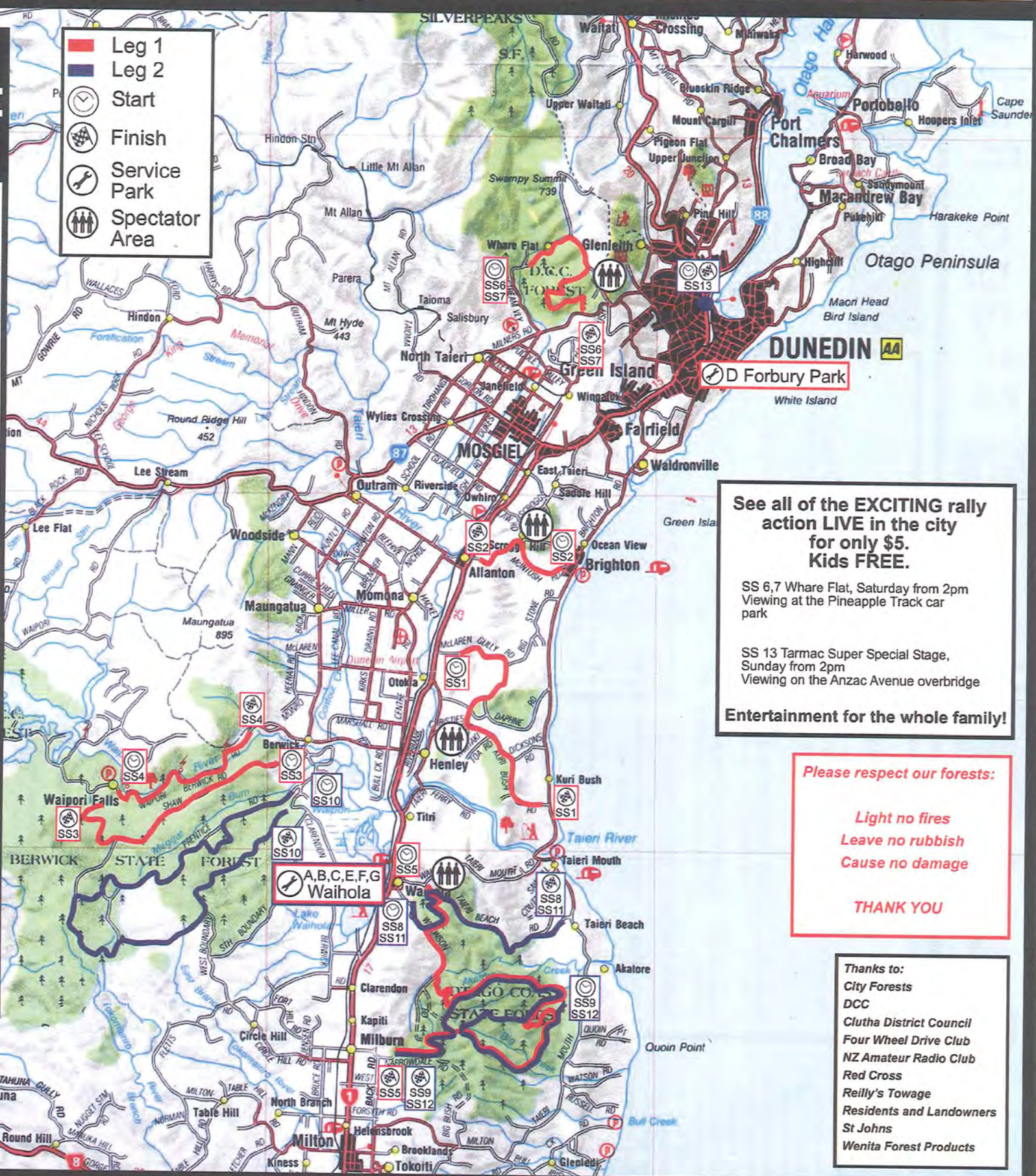

See all of the **EXCITING** rally action **LIVE** in the city for only \$5. Kids **FREE**.

SS 6,7 Whare Flat, Saturday from 2pm
Viewing at the Pineapple Track car park

SS 13 Tarmac Super Special Stage,
Sunday from 2pm
Viewing on the Anzac Avenue overbridge

Entertainment for the whole family!

Please respect our forests:

Light no fires
Leave no rubbish
Cause no damage

THANK YOU

- Thanks to:
- City Forests
 - DCC
 - Clutha District Council
 - Four Wheel Drive Club
 - NZ Amateur Radio Club
 - Red Cross
 - Reilly's Towing
 - Residents and Landowners
 - St Johns
 - Wenita Forest Products

INCORPORATING THE DUNLOP INTERNATIONAL OTAGO CLASSIC RALLY

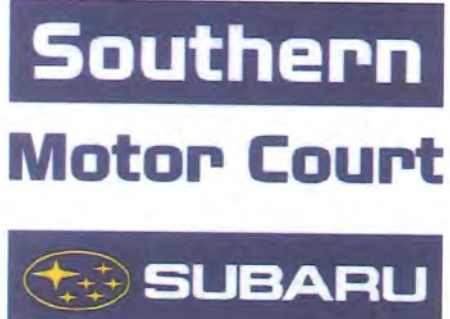

Round 2 - Parker Enzed NZ Rally Championship
Round 1 - South Island Mainland Series

Rallying can be dangerous. Spectators are advised that they watch at their own risk



MAIN RALLY



1	Bruce Herbert	Rob Ryan	Palmerston North	Subaru Impreza
2	Richard Mason	Hamish Fenemor	Masterton	Mitsubishi Evo 5
3	Chris West	Chris Cobham	Timaru/ Palmerston North	Subaru Impreza
4	Geoff Argyle	Raymond Bennett	Palmerston North	Mitsubishi Evo 6.5
5	Todd Bawden	Damon McLachlan	Auckland	Mitsubishi Evo 6
6	Andrew Hawkeswood	Paul Fallon	Auckland/Taupo	Mitsubishi Evo 6.5
7	Glenn Smith	Colin Smith	Hawera/Tauranga	Mitsubishi Evo 6
8	Mark Tapper	Jeff Judd	Auckland/Christchurch	Mitsubishi Evo 6
9	Mike Turfus	Fleur Pederson	Dunedin/Mangakino	Mitsubishi Evo 6
10	John Silcock		Rangiora/	Mitsubishi Evo 6.5
11	Peter Day	Stuart Jenkinson	Palmerston North	Subaru Impreza
12	David Ayling	Grant Kenny	New Plymouth/Inglewood	Subaru Impreza
13	Daynom Templeman	Rob Scott	Auckland	Mitsubishi Evo 6
14	Emma Gilmour	Glenn Macneall	Dunedin	Mitsubishi Evo 3
15	Dean Sumner	Laurie Brensell	Rotorua/Hamilton	Mitsubishi Evo 6
16	Lloyd Owen	Warren Algie	Blenheim/Pictou	Mitsubishi Evo 6.5
17	Rex Vizable	Dave Robb	Auckland	Subaru Impreza
18	Grant Barber	Len Fisher	Foxton/Otaki	Mitsubishi Evo 8
19	Deane Buist	Rocky Hudson	Christchurch	Toyota Corolla
20	Dave Strong	Bruce McKenzie	Auckland/Hamilton	Honda CRX
21	John Giltrap	Grant Marra	Lincoln/Christchurch	Subaru Impreza
22	Hideaki Ito	Stuart Roberts	Auckland	Subaru Impreza
23	Jason West	Charmaine Helm	Dunedin	Suzuki Baleno
24	Les Summerfield		Rangiora	Peugeot 306
25	Wayne Julian	Craig Saville	Christchurch	Peugeot 306
26	Kayne Barrie	Peter Leith	Auckland	Nissan Sunny GTi
27	Sara Randall	David Calder	Nelson/Dunedin	Toyota Levin
28	Evan O'Leary	Daniel Leary	Hastings	
29	Dermot Martin	Bede O'Connor	Christchurch/Auckland	Mitsubishi Evo 4
30	Leigh Marston	Josh Marston	Christchurch	Subaru Impreza
31	Paul Dickson		Timaru	Subaru Leone
32	Brett Martin	Loni Martin	Timaru/Taihape	Mitsubishi Evo 5
33	Andrew Sim	Tony Witheridge	Christchurch	Toyota Corolla
34	Geoff Bone	Gemma Bone	Christchurch	Mazda 323
35	Raimon Wilkinson	Mathew Scheele	Invercargill	Toyota Levin
36	Stephen Peterson	Robin Wooding	Christchurch/Ashburton	Toyota EP71
37	Hayden Spatcher	Dave Sidery	Christchurch	Toyota Corolla
38	Stew Wild	Kevin Laird	Invercargill/Gore	Toyota Levin
39	Luke Thelning	Will Johns	Christchurch	Toyota Corolla
40	Chris Hay	Rory Gold	Dunedin/Christchurch	Toyota MR2
41	Jason Mitchell	Andrew McMeekan	Winton	Datsun Sunny
42	Monica Gilmour	Carola Gilmour	Dunedin	Citroen Saxo
43	Nigel Milne	Bevan Jones	Invercargill	Toyota Corolla
44	Brendan McKenzie	Mark Clemens	Blenheim	Toyota Starlet
45	Ben Brunell	Kerrian Simpson	Winton/Riverton	Toyota Starlet
46	James Holder	Tom Holder	Christchurch/Invercargill	Toyota Corolla
47	Jeremy McIlwrick	Bradley Dawson	Winton/Invercargill	Toyota Corolla
48	Jim Smale	Tina Smale	Gore	Suzuki Baleno

Town Hall Motorshow

Between 5pm and 9pm on Friday the 9th May the top rallycars, their crews and other exotic cars will be on show at the Town Hall Motorshow. This is an excellent opportunity to see the cars and have a talk to the drivers. There will be videos playing and 4XO will be there promoting the event. Last year huge crowds came to see the show.

From 7pm onwards there will be a **Rally Forum** where the top National Competitors and overseas guests will talk about their experiences and plans. There will also be the opportunity to ask your own questions. No where else will you get the opportunity to meet 2 former World Champions!

There will be a \$2 cover charge.

Saturday 10th May 2003

The first **Classic** car leaves **QUALITY HOTEL** at 8.15am and heads straight to Special Stage 1. *The National Championship field will follow the Classics with a gap of only a few minutes.*

Special Stage 1 15.0km **Blair McNab Plumbing McLaren Gully.** First Classic Car Starts at 8.50am
Best viewing from intersection with Christies Gully Rd.

Special Stage 2 8.25km **Castle Street Panelbeaters McIntosh Rd.** 9.25am
Best viewing from intersection mid stage. Access via Law Rd.

Waihola Store Service Park A, Waihola. First car arrives at 9.50am for 20 minutes.

Special Stage 3 17.0km **Computerland Shaws Hill.** 10.35am
Only viewing from start.

Special Stage 4 12.9km **Dave Ward Mechanical Waipori Gorge.** 11.10am
Only viewing from the start and finish, but limited.

Waihola Store Service Park B at Waihola. First car arrives at 11.35am for 30 minutes.

Special Stage 5 36.1km **EB McDonald Skyline.** 12.15pm
Best viewing from start and finish.

Waihola Store Service Park C at Waihola. First car arrives at 1pm, for 20 minutes.

Special Stage 6 11.4km **Gilmour Motors Whare Flat 1.** 2.05pm
Best viewing with commentary from the Pineapple track carpark midstage.
\$5 ENTRY FEE, KIDS FREE.

Special Stage 7 11.4km **McCombe & Co Accountants Whare Flat 2.** 3.25pm
A repeat of Stage 7, for the National Championship field only.

After Whare Flat the cars proceed to **Wilson Brothers Service Park D, Forbury Park**, 90 minutes service (1st Classic Car due at 2.40pm, first National Championship car at 3.50pm)

Sunday 11th May 2003

First Classic Car leaves the **Dorchester Finance Parc Ferme** at 7.00am and proceeds directly to Special Stage 8.

Special Stage 8 18.0km **Mitchell & Mackersy Taieri Beach 1.** First Classic starts 7.50am.
Best viewing from start and finish and intersection midstage between Skyline Rd and Waihola - Taieri Mouth Rd.

Special Stage 9 28.0km **Oakley Gray Architects Akatore 1.** 8.20am
Best viewing at start and finish..

Waihola Motors Service Park E at Waihola. First car arrives at 8.55am for 20 minutes.

Special Stage 10 37.3km **O'Neil Devereux Berwick Forest.** 9.45am
Good viewing at finish and intersection midstage at end of West Boundary Rd.

Waihola Motors Service Park F at Waihola. First car arrives at 10.40am for 20 minutes.

Special Stage 11 18.0km **Precision Paving Taieri Beach 2.** 11.15am.
Best viewing from start and finish and intersection midstage between Skyline Rd and Waihola - Taieri Mouth Rd.

Special Stage 12 28.0km **Trade Tools Akatore 2.** 11.45am
Best viewing at start and finish..

Waihola Motors Service Park G at Waihola. First car arrives at 12.20pm for 15 minutes.

Special Stage 13 2.1km **4XO Super Special Stage 2.25pm**
Wharf area, beside old Anzac Ave overbridge. Main field follows the classics in **reverse order.** Best viewing with commentary from the overbridge or any intersection. Four fast and spectacular laps of the block.
\$5 ENTRY FEE, KIDS FREE.

At stage 13 immediately afterwards a prizegiving ceremony will be held in front of the overbridge.

DUNLOP CLASSIC RALLY

1c	Hannu Mikkola	Tony Mason	Finland/England	Ford Escort
2c	Bjorn Waldegaard	Ian McKee	Sweden/Christchurch	Ford Escort
3c	Brian Stokes	Bryce Biggs	Christchurch	Ford Escort
4c	Brent Buist	Glenn Buist	Christchurch	Ford Escort
5c	Garry Adcock	Mark Dalton	Nelson	Triumph TR8
6c	John Spencer	Alan Stean	Queensland	Datsun 1600
7c	Ross Dunkerton	Malcolm Crockenburgh	Australia	Mitsubishi Lancer
8c	Barry Robinson		Alexandra	Vauxhall Chevette
9c	Keith Callinan	Mary-Anne Callinen	Queensland	Holden Monaro
10c	Alec Doig	Chris Cunningham	Rangiora/Christchurch	Ford Escort
11c	Brent Rawstron	Kirsti Rawstron	Christchurch	Ford Escort
12c	Aaron Scott	Tony Johnston	Christchurch/Dunedin	Ford Escort
13c	Euan Fuge	Mike Gibbs	Fielding/Ongarue	Mazda RX3
14c	Steve Parker	Grant McKenzie	Timaru	Nissan Sunny
15c	Derek Ayson	Andre Graves	Clinton/Gore	Ford Escort
16c	Mark Leonard	Robin Kingan	Timaru	Mazda RX7
17c	Barry Mills	Mark Allington	Balclutha	Hillman Avenger
18c	Gwynn Gilmour	Alistair Gilmour	Dunedin	Porsche 911
19c	Allan Wills	Peter Fridd	Oamaru	Ford Escort
20c	Andy Ruddenklau	Chris Henderson	Dunedin	Toyota Corolla
21c	Garry Cliff	Wayne Barnard	Christchurch	Datsun 160J
22c	Ashton Wood	Ross Dixon	Nelson	Ford Escort
23c	Michael Boaden	Helen Cheers	Australia	Mazda RX3
24c	Chris Barnett		Nelson	Mazda RX7
25c	Dean Cameron	Dean Schrooder	Blenheim	Toyota Starlet
26c	Ian Begg	Jeremy Begg	Dunedin	Mazda RX3
27c	Mark Laughton	Geoff Christie	Dunedin	Hillman Avenger
28c	Bruce Farley	Emma Farley	Nelson	Rover
29c	Neville Kidd	Gareth Irwin	Invercargill	Toyota Starlet
30c	Bruce France	Nicole France	Christchurch	Toyota Starlet
31c	Tony Aimers	Karl Robinson	Wellington/Levin	Fiat 131
32c	Allan Dippie	Paul Coghill	Dunedin	MG BGT
33c	Craig Molloy	Philip Clark	Dunedin	Toyota Starlet
34c	Nelson Cottle	Philip Cottle	Dunedin	Nissan 240RS
35c	Mark Hall	Glenn Michelle	Dunedin	Mazda RX7
36c	John Liddle	Sam Hatcher	Australia	Ford Escort
37c	Gregory Milne	Lana Mitchell	Invercargill	Datsun 1600
38c	Nigel Marshall	Gavin McDermott	Wynndham	Datsun 1200
39c	David Fletcher	Andrew Reid	Christchurch	Toyota Corolla
40c	Ross Cameron	Scott Cameron	Dunedin	Toyota Corolla
41c	Greig Johnston	Jeremy Skeggs	Arrowtown/Invercargill	Ford Escort
42c	Joe Lange	Peter Sims	Timaru/Dunedin	Toyota/Levin
43c	Regan Queale	Tim McDonald	Winton/Invercargill	Datsun 1200

Special Guest Competitors 2 WORLD CHAMPIONS!

Hannu Mikkola (Finland) the 1983 World Rally Champion will be making his first appearance in Otago in the Classic Rally. Hannu will be driving a full spec BDA Escort.

Bjorn Waldegaard (Sweden) the 1979 World Rally Champion will be returning this year competing in the Classic Rally, also in a full spec BDA Escort. The organisers are delighted to welcome Bjorn and Hannu to Dunedin.

Supported by:

Blair McNab Plumbing	EB McDonald	O'Neil Devereux
Castle Street	Gilmour Motors	Precision Paving
Panelbeaters	McCombe & Co	Trade Tools
Computerland	Accountants	Waihola Motors
Dave Ward Mechanical	Mitchell & Mackersy	Waihola Store
Dorchester Finance	Oakley Gray Architects	Wilson Brothers

RESULTS - Radio 4XO 97.4FM - Phone 0900 33 000 - www.otagorally.co.nz